



GAYLORD
OPRYLAND®

RESORT & CONVENTION CENTER



Welcome to Gaylord Opryland!

Gaylord Hotels are designed with meetings in mind. With extraordinary environments, a focus on flawless service and unrivaled meetings expertise, each of our magnificent resorts gives you everything you want in one amazing place.

Our flagship hotel—the Gaylord Opryland Resort and Convention Center in Nashville, Tennessee—envelopes your attendees in the vibrant energy and Southern grandeur of Music City.

We invite you to discover how the unmatched level of service, stunning surroundings and distinctive venues of this world-renowned meetings hotel can help deliver an inspiring and productive program that generates results for years to come.

TABLE OF CONTENTS

2	Hotel Overview
6	Overview Map
7	Level Map
CONVENTION CENTER	
8	Ryman Exhibit Hall
10	Ryman Ballroom & Studios
12	Delta, Governor's, Presidential & Tennessee Ballrooms
14	Magnolia Mezzanine
16	Presidential Mezzanine
17	Delta Mezzanine & Delta Island Meeting Rooms
FLEX-SPACE	
18	Delta Atrium
19	Old Hickory Steakhouse
20	Garden Conservatory
22	The District
23	Gaylord Opryland Event Center & Outdoor Space
ATTRACTIONS	
24	SoundWaves
25	Gaylord Springs Golf Links
26	Grand Ole Opry
27	General Jackson Showboat & Ryman Auditorium
28	Wildhorse Saloon



You Name the Tune. We'll Provide the Music. Compose your perfect meeting at Gaylord Opryland

Located in Nashville, Tennessee, just 10 minutes from Nashville International Airport and many popular attractions, Gaylord Opryland features expansive meeting and exhibit space and an extraordinary selection of dining, shopping and recreation options accented by more than nine acres of indoor gardens and sparkling waterways.

The lush 4.5 acre Delta Atrium is home to a quarter-mile-long indoor river with flatboats, and the Cascades Atrium lives up to its name with soaring twin waterfalls. The Garden Conservatory offers a botanical wonderland of meandering paths and peaceful streams.

With flexible meeting space and a wide range of unique networking venues, Gaylord Opryland has everything you need, all in one place. From spacious atrium spots to sequestered nooks, opportunities abound throughout the resort to make lasting business connections.

Keep the conversation going during dinner and beyond at one of our many restaurants and lounges, and enhance any meeting experience with an outing at Gaylord Springs Golf Links or fitness and relaxation breaks by our Relâche Spa. And

***"Everything you need,
all in one place"***

don't forget to enjoy the live music—this is Nashville, after all!

Whatever your activity, you can be sure that our employees—known as STARS—will provide a service experience like no other. Combining the magnificence of our spectacular resorts with this unrivaled personal touch guarantees the increased flexibility and efficiency you need to create your perfect meeting.

Quick Facts

- 2,888 luxurious guest rooms, including 167 lavish suites and 5 themed Presidential suites
- More than 700,000 sq. ft. of flexible meeting, convention, outdoor, exhibit and pre-function space
- 263,772 sq. ft. of continuous exhibition space
- Six elegant ballrooms:
 - Delta Ballroom (55,314 sq. ft.) with built-in stage; Presidential Ballroom (29,120 sq. ft.) with built-in stage; Governor's Ballroom (18,273 sq. ft.); Tennessee Ballroom (18,105 sq. ft.) with built-in stage; Ryman Ballroom (6,033 sq. ft.); and Magnolia Ballroom (3,364 sq. ft.)
- Up to 106 technologically advanced conference and breakout rooms, offering maximum flexibility
- Unique spaces for networking and social events with live entertainment nightly
- Free-standing: 39,738 sq. ft. Event-Center with a dedicated 147,900 sq. ft. lawn
- An abundance of award-winning dining options, from fine dining at our signature Old Hickory Steakhouse to casual fare at Cascades American Café
- Ample recreation including Relâche Spa and Salon, three sparkling pools, distinctive boutiques and retail shops, Gaylord Springs Golf Links and Delta Riverboat tours
- Nine acres of lush indoor botanical gardens, serene waterways and cascading waterfalls
- SoundWaves, spanning four acres, features 111,000 sq. ft. of indoor attractions, dining and amenities, as well as 106,000 sq. ft. of outdoor water attractions.
- Access to some of Nashville's most famed attractions including Grand Ole Opry®, Ryman Auditorium®, Wildhorse Saloon®, and General Jackson® Showboat – offering exciting and unique venue options for your event
- 10 minutes from Nashville International Airport







Meet the Extraordinary at Gaylord Opryland

When it comes to planning meetings, think of Gaylord Opryland as a canvas for your creativity—and our conference coordinators as your artistic collaborators. From breakout room to boardroom, exhibition hall to performance stage, conference for 20 to reception for 20,000, no matter what size or style of meeting you're imagining, the seasoned staff at Gaylord Opryland is passionate about bringing your ideas to life.

Incorporate the magic of Music City into your event with one-of-a-kind functions in unique settings such as the Grand Ole Opry House, General Jackson Showboat, Ryman Auditorium or the Wildhorse Saloon.

Whatever the scope of your event, our STARS are here to make it happen. Gaylord Opryland's meeting professionals are your true partners in planning, preparation and execution.

***"Think of Gaylord Opryland
as a canvas for your creativity"***

Ask our clients, and they'll tell you it's the STARS who make meetings at our resort so exceptional. From award-winning catering to marketing tools and technology support, our enthusiastic team is equally as invested in the success of your business as you are, and we demonstrate that commitment every step of the way.

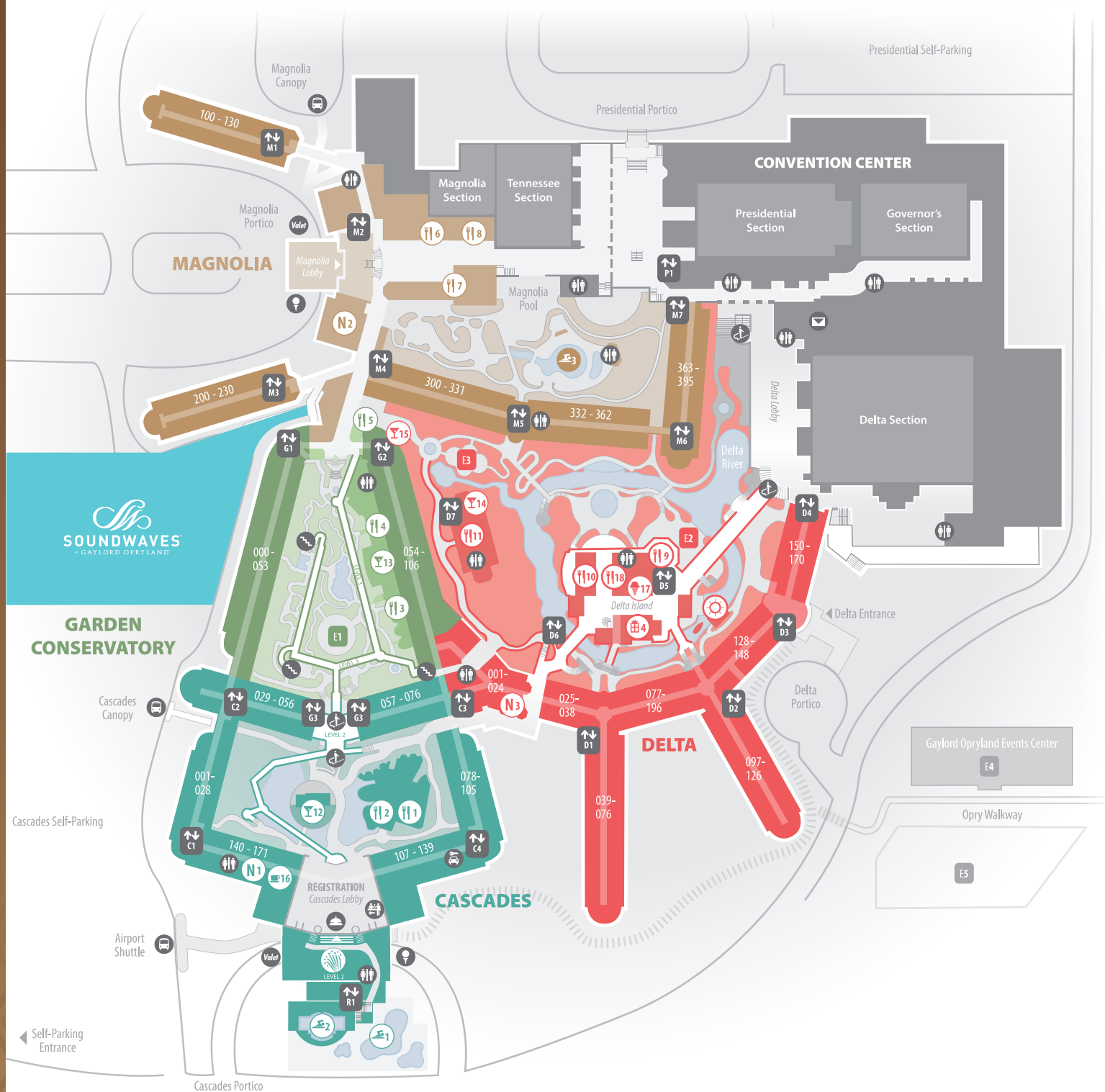

Overview Map

COLOR LEGEND

- | | |
|---------------------|-------------------|
| Cascades | Delta |
| Garden Conservatory | Convention Center |
| Magnolia | SoundWaves |

KEY

- | | |
|------------|------------------------------|
| Concierge | Restrooms |
| Front Desk | Elevator |
| Valet | Stairs |
| Bus | Escalator |
| Taxi | FedEx Office Business Center |
| Car Rental | |

EVENT SPACE

- | | |
|--------------------|--|
| E1 Crystal Gazebo | E4 Gaylord Opryland Events Center |
| E2 Water's Edge | E5 Gaylord Opryland Events Center Lawn |
| E3 Delta Pavillion | |

AMENITIES

- | | |
|--|---|
| A1 Cascades Outdoor Pool | Delta Riverboats |
| A2 Indoor Pool | Magnolia Outdoor Pool |
| A3 Relâche Spa, Salon & Fitness Center (Level 2 of Cascades) | Gaylord Springs Golf Links (Pick-up from Magnolia & Delta, 5 min from resort) |

SHOPPING

- | | |
|-------------------------|----------------------|
| N1 Cascades Necessities | N3 Delta Necessities |
| N2 Magnolia Necessities | Delta Island Shops |

DINING

- | | |
|----------------------------------|---------------------------------------|
| F1 Cascades American Café | Paisano's Pizzeria & Vino (Grab & Go) |
| F2 Wasabi's (Sushi Bar) | Old Hickory Steakhouse |
| F3 Solario Cantina (Mexican) | |
| F4 Ravello (Italian) | |
| F5 Conservatory Café (Grab & Go) | |
| F6 Fuse Sports Bar | |
| F7 Jack Daniel's (Southern) | |
| F8 Findley's Irish Pub | |
| F9 Stax (Burgers / Grab & Go) | |

BAR & LOUNGE

- | | |
|---|---------------------------|
| Y12 The Falls | Y14 Library Lounge |
| Y13 Conservatory Wine Bar (Lower Level) | Y15 American Craft Tavern |

EATERY

- | | |
|-------------------------|-----------------------------------|
| E16 Cocoa Bean (Coffee) | E17 Delta Delight (Frozen Yogurt) |
| E18 Delta Marketplace | |

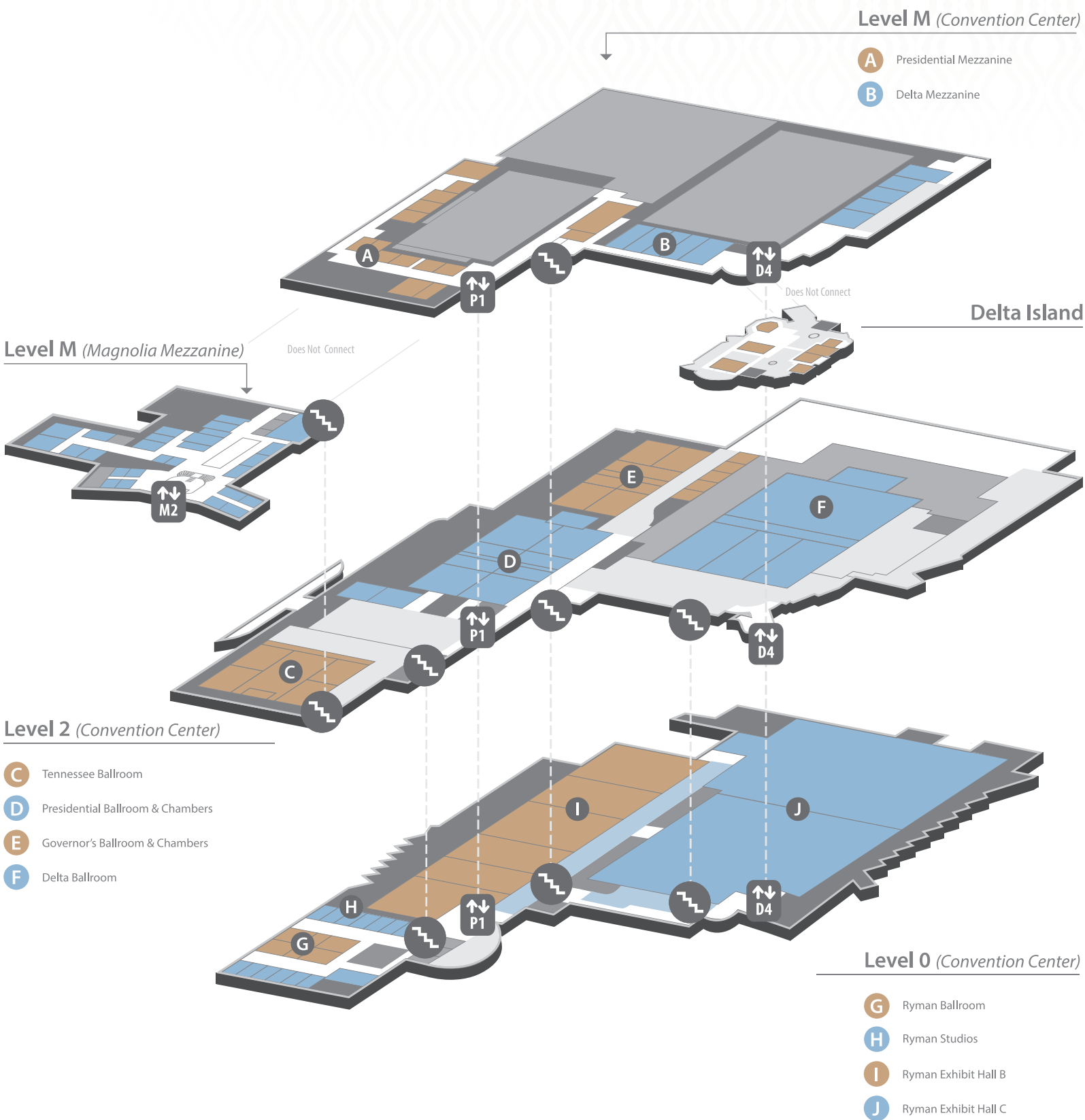



CONVENTION CENTER | LEVEL 0
Ryman Exhibit Hall

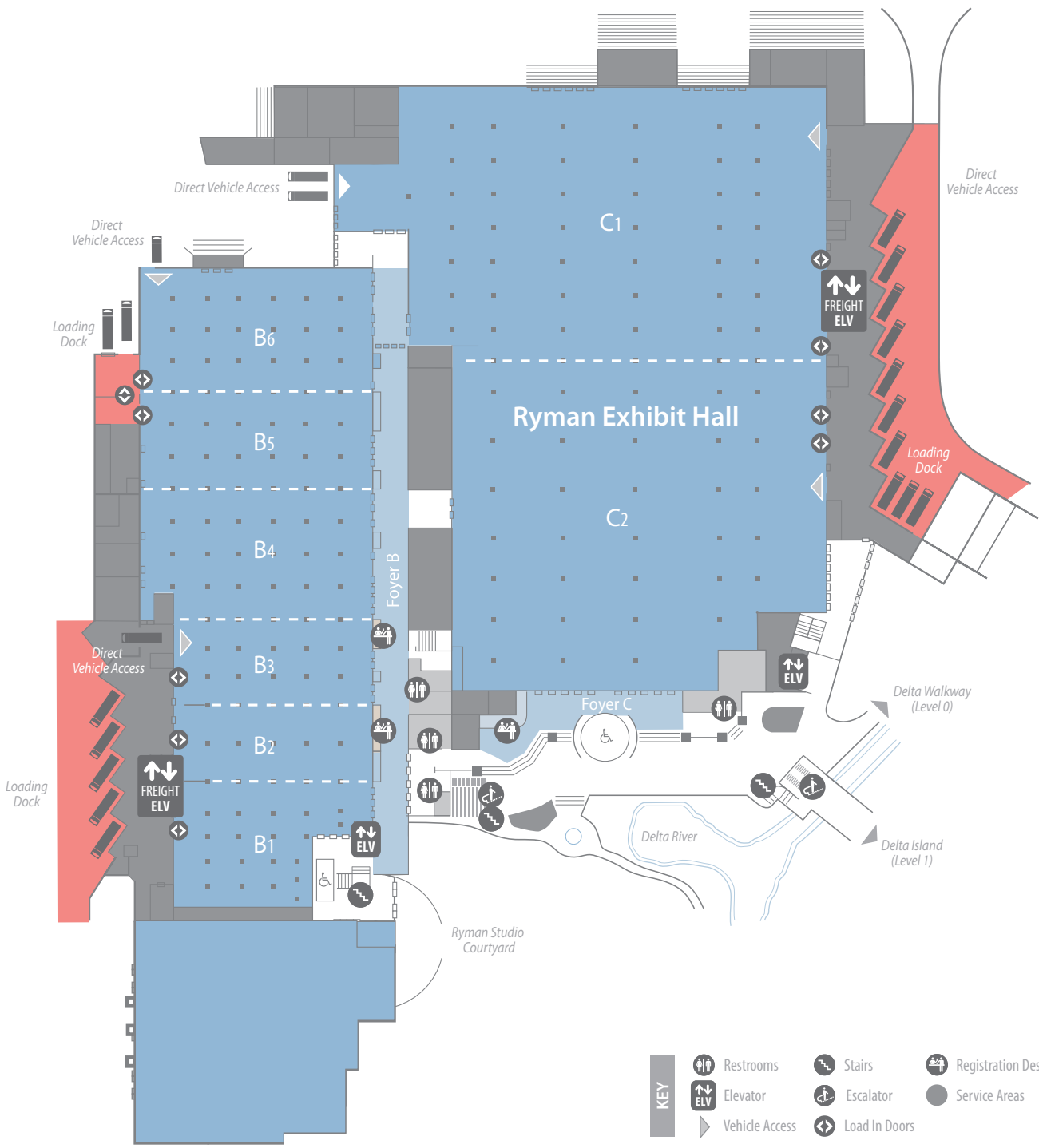
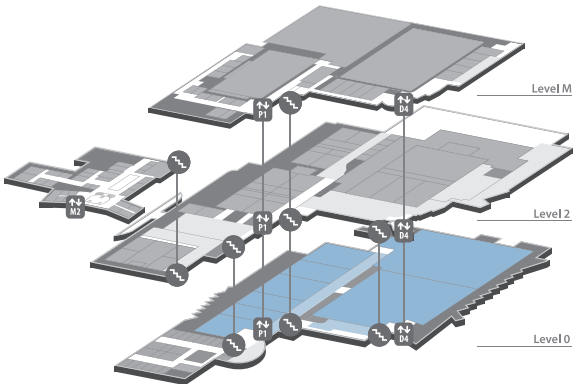

EXHIBITION HALL	L X W X H (FEET)	SQ.FT.	ROUNDS (10)	RECEPTION	10 X 10 BOOTHS
RYMAN EXHIBIT HALL B	(180-210)x600x16	113,026	7,900	10,275	596
Ryman Exhibit Hall B1	(130-180)x120x16	17,420	960	1,584	85
Ryman Exhibit Hall B2*	180x60x16	10,847	660	986	54
Ryman Exhibit Hall B3	180x90x16	16,741	1,010	1,522	86
Ryman Exhibit Hall B4	210x120x16	24,421	1,510	2,220	130
Ryman Exhibit Hall B5	210x90x16	18,565	1,130	1,688	102
Ryman Exhibit Hall B6	210x120x16	25,032	1,620	2,276	139
Ryman Exhibit Hall Foyer B	71x463x16	12,480			
RYMAN EXHIBIT HALL C	19H	150,746	12,280	13,705	846
Ryman Exhibit Hall C1	340x237x19	83,287	5,910	7,572	459
Ryman Exhibit Hall C2	305x240x19	67,468	4,710	6,133	387
Ryman Exhibit Hall Foyer C	60x161x20	4,623			

Capacities shown in this book are maximum for each room, with no staging or audio-visual, and should be used for reference only. Room capacities will be diminished based on your staging and audio-visual needs.

*Cannot be used independently; must be used with B1 or B3.

Level 0 offers 263,772 sq. ft. of contiguous exhibition space

- The exhibit hall can be subdivided for smaller shows.
- The exhibit has direct vehicle access:
 - Ryman B3 (15' 10" x 14' 10")
 - Ryman B6 (9' 11" x 14')
 - Ryman C1 & C2 (14' x 12')
 - Ryman C1 (18' 7" x 24' 6")
- The exhibit hall has 17 covered loading docks.
- Columns in Ryman B are approximately 30' on center and 30' x 60' on center in Ryman C hall unless otherwise noted.
- Ryman C has unlimited floor load; in Ryman B, floor load is 1,000 lbs. per sq. ft.
- Three registration desks



Photograph: Ryman Exhibit Hall



CONVENTION CENTER | LEVEL 0

Ryman Ballroom & Studios

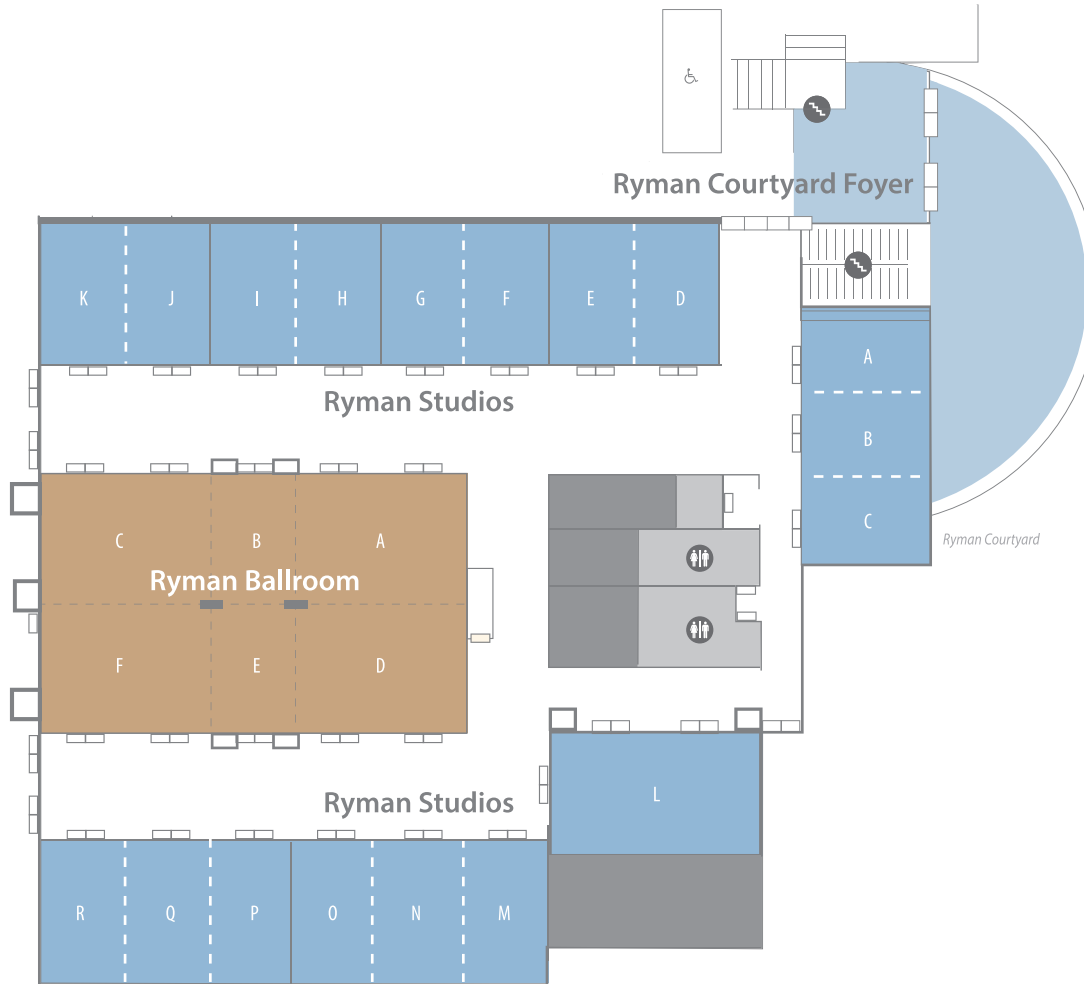
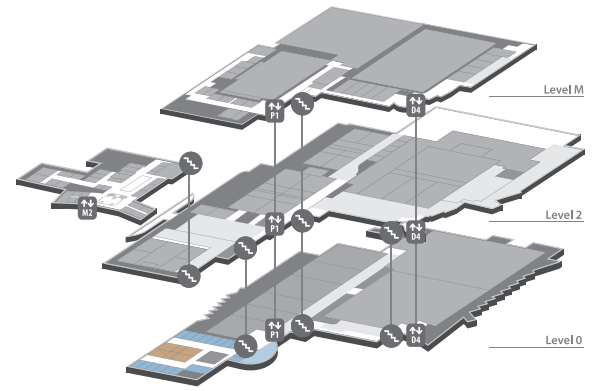

- KEY**
- Restrooms
 - Stairs
 - Registration Desks
 - Elevator
 - Escalator
 - Service Areas
 - Vehicle Access
 - Load In Doors

BALLROOM	L X W X H (FEET)	SQ.FT.	THEATER	CLASSROOM	CONFERENCE	U-SHAPE	ROUNDS (10)	RECEPTION
RYMAN BALLROOM	99x60x13	6,033	756	456			380	548
Ryman Ballroom A	30x39x13	1,204	144	66	28	30	60	109
Ryman Ballroom B	30x19x13	598	56	30	16	21	20	54
Ryman Ballroom C	30x40x13	1,224	144	63	28	30	60	111
Ryman Ballroom D	30x39x13	1,194	144	63	28	30	60	109
Ryman Ballroom E	30x19x13	593	56	30	16	21	20	54
Ryman Ballroom F	30x40x13	1,214	136	63	28	30	60	110

BREAKOUT	L X W X H (FEET)	SQ.FT.	THEATER	CLASSROOM	CONFERENCE	U-SHAPE	ROUNDS (10)	RECEPTION
RYMAN STUDIOS								
Ryman Studio A/B/C	59x28x11	1,663	156	90	46	51	100	151
Ryman Studio A	19x29x11	554	59	24	16	21	30	50
Ryman Studio B	19x29x11	554	54	24	16	21	30	50
Ryman Studio C	19x29x11	554	61	24	16	21	40	50
Ryman Studio D/E	29x39x11	1,172	136	60	28	33	60	107
Ryman Studio D	29x19x11	595	72	24	16	21	30	54
Ryman Studio E	29x19x11	577	72	30	16	21	30	52
Ryman Studio F/G	29x39x11	1,166	136	60	28	33	60	106
Ryman Studio F	29x19x11	580	72	24	16	21	30	53
Ryman Studio G	29x19x11	586	72	24	16	21	30	53
Ryman Studio H/I	29x39x11	1,172	136	60	28	36	60	107
Ryman Studio H	29x19x11	586	72	24	16	21	30	53
Ryman Studio I	29x19x11	586	72	24	16	21	30	53
Ryman Studio J/K	29x39x11	1,187	136	60	28	36	60	108
Ryman Studio J	29x19x11	586	72	24	16	21	30	53
Ryman Studio K	29x20x11	601	72	24	16	21	30	54
Ryman Studio L	29x49x11	1,438	133	72	34	45	80	131
Ryman Studio M/N/O	29x58x11	1,733	200	90	46	48	100	158
Ryman Studio M	29x19x11	571	72	24	16	21	30	52
Ryman Studio N	29x19x11	579	72	24	16	21	30	53
Ryman Studio O	29x19x11	579	72	24	16	21	30	53
Ryman Studio P/Q/R	29x59x11	1,758	200	99	46	51	100	160
Ryman Studio P	29x19x11	579	72	24	16	21	30	53
Ryman Studio Q	29x19x11	579	72	24	16	21	30	53
Ryman Studio R	29x20x11	596	72	24	16	21	30	54
Ryman Courtyard Foyer*	47x30	1,433						
Ryman Courtyard*	41x85	4,410					80	100

Capacities shown in this book are maximum for each room, with no staging or audio-visual, and should be used for reference only. Room capacities will be diminished based on your staging and audio-visual needs.

*Must have Ryman Studio A & B reserved.



Delta, Governor's, Presidential & Tennessee Ballrooms

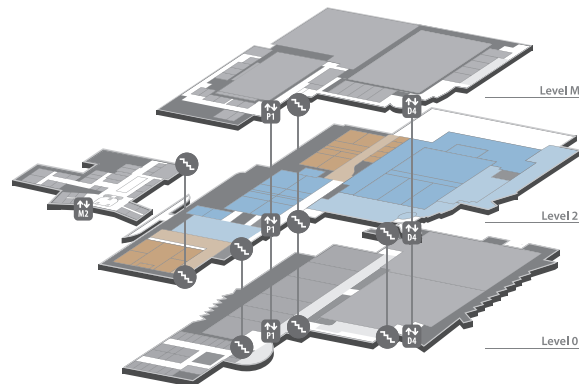

- The Delta Ballroom features a permanent 63'x40'x54' stage, three dressing rooms, registration offices and direct vehicle access.
- The Governor's Ballroom features registration offices and direct vehicle access.
- The Presidential Ballroom features a permanent 63'x31'x40' stage, registration offices and direct vehicle access.
- The Tennessee Ballroom features a permanent 40'x20'x40' stage, registration offices and direct vehicle access (limited clearance).

BALLROOM	L X W X H (FEET)	SQ. FT.	THEATER	CLASSROOM	ROUNDS (10)	RECEPTION
DELTA	267x207x24	55,314	7,050	3,744	3,910	5,029
Delta A	123x207x24	25,556	3,102	1,656	1,700	2,323
Delta A with Corridor	142x207x24	29,489	3,666	1,944	2,160	2,723
Delta B/C/D	123x206x24	25,338	3,102	1,584	1,700	2,303
Delta B	123x68x24	8,445	924	528	500	768
Delta C	123x69x24	8,614	924	528	500	783
Delta D	123x69x24	8,538	924	528	500	776
Delta Lobby A/BCD						
Delta Lobby A	128x50x24	6,400			570	580
Delta Lobby B/C/D	224x70x24	15,680			570	1,425
Delta Ballroom Patio*	333L x 57W	19,148			750	1,740

Capacities shown in this book are maximum for each room, with no staging or audio-visual, and should be used for reference only. Room capacities will be diminished based on your staging and audio-visual needs.

*Must have Delta Ballroom A and Delta Lobby A reserved.

BALLROOM	L X W X H (FEET)	SQ.FT.	THEATER	CLASSROOM	CONFERENCE	U-SHAPE	ROUNDS (10)	RECEPTION
GOVERNOR'S	99x184x17	18,273	2,016	1,296			1,280	1,662
Governor's North (A,E & 1/2 B)	99x86x17	8,514	1,176	648			560	774
Governor's South (C,D & 1/2 B)	99x97x17	9,603	1,176	648			560	873
Governor's A/E	99x61x17	6,052	784	432			400	550
Governor's A	49x61x17	3,013	364	192	54	63	200	274
Governor's E*	49x61x17	3,013	364	192	54	63	200	274
Governor's B	99x61x17	6,056	784	432			400	551
Governor's C/D	99x61x17	6,039	784	432			400	549
Governor's C	49x61x17	3,034	364	192	54	63	200	276
Governor's D	49x61x17	3,034	364	192	54	63	200	276
Governor's Chamber	132x30x10	3,973	469	258	118		240	610
Governor's Chamber A	28x23x10	671	70	30	16	24	40	61
Governor's Chamber B	30x24x10	744	80	45	16	24	40	58
Governor's Chamber C	30x24x10	740	80	45	16	24	40	67
Governor's Chamber D	30x29x10	892	105	60	22	27	50	81
Governor's Chamber E	30x28x10	865	105	60	22	27	50	79
Governor's Lobby	74x33x10	2,442						200

BALLROOM	L X W X H (FEET)	SQ.FT.	THEATER	CLASSROOM	CONFERENCE	U-SHAPE	ROUNDS (10)	RECEPTION
PRESIDENTIAL	208x140x23	29,120	3,696	1,890			2,040	2,647
Presidential North (A,B & 1/2 C,E)	140x99x23	15,260	1,748	972			960	1,387
Presidential South (D & 1/2 C,E)	140x109x23	13,680	1,700	864			960	1,244
Presidential A/B	140x67x23	9,380	1,110	624			600	853
Presidential A	70x67x23	4,690	476	264			360	426
Presidential B	70x67x23	4,690	476	264			360	426
Presidential C&E	140x72x23	10,360	1,221	648			720	942
Presidential C	70x72x23	5,180	594	324			360	471
Presidential E*	70x72x23	5,180	594	324			360	471
Presidential D	140x67x23	9,465	1,120	594			600	860
Presidential Chamber								
Presidential Chamber A	48x40x10	1,826	204	96	40	36	100	166
Presidential Chamber B	50x50x9	2,121	189	129	40	36	110	193
Presidential Lobby	117x78x10	9,126					450	550

BALLROOM	L X W X H (FEET)	SQ.FT.	THEATER	CLASSROOM	CONFERENCE	U-SHAPE	ROUNDS (10)	RECEPTION
TENNESSEE	116x160x21	18,105	1,944	1,140			1,280	1,662
Tennessee A/B	115x49x21	5,766	620	360			400	524
Tennessee A	57x49x21	2,892	330	198			200	263
Tennessee B	57x49x21	2,862	330	180			200	260
Tennessee C	119x62x21	6,534	728	456			400	594
Tennessee D/E	48x116x21	5,746	560	396			400	522
Tennessee D	59x48x21	2,878	280	180			200	262
Tennessee E*	59x48x21	2,832	280	180			200	
Tennessee Lobby A/B		14,435						
Tennessee Lobby A	159x46x20	7,314					390	700
Tennessee Lobby B	179x39x20	6,981					170	600

Capacities shown in this book are maximum for each room, with no staging or audio-visual, and should be used for reference only. Room capacities will be diminished based on your staging and audio-visual needs.

*Section must be accessed through adjoining areas.



CONVENTION CENTER | LEVEL M
Magnolia Mezzanine

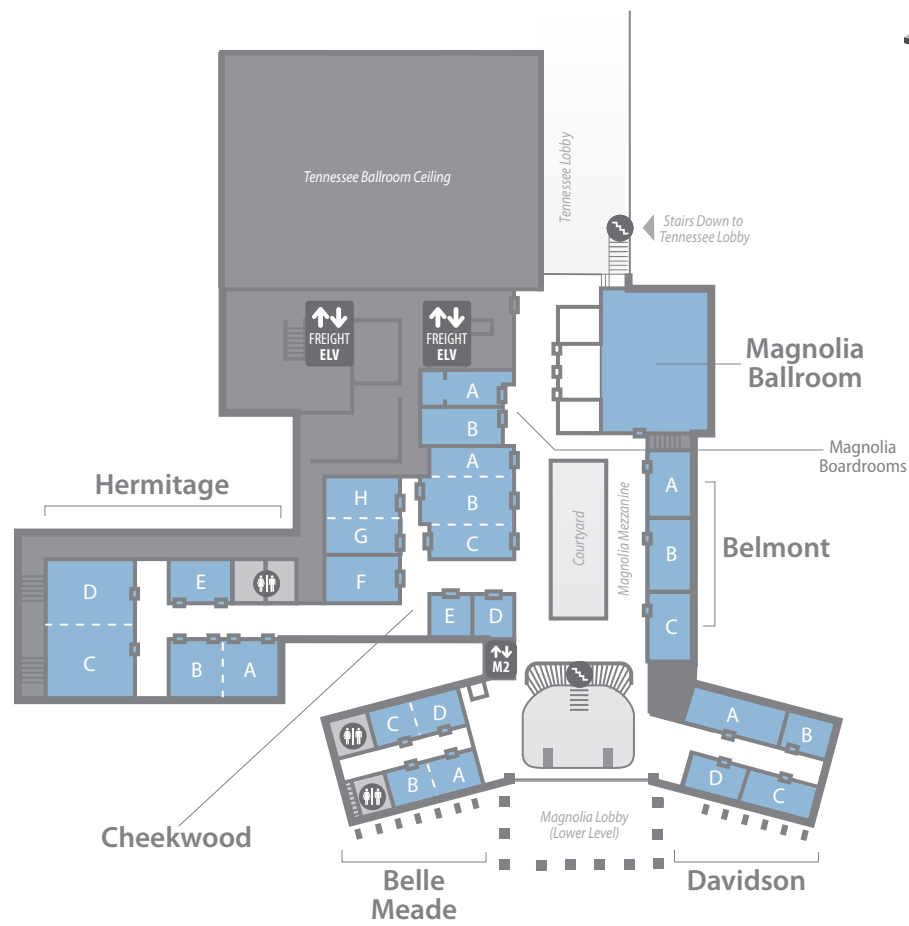
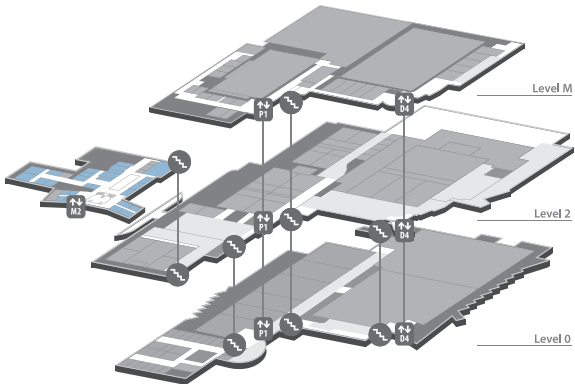

KEY

- Restrooms
- Elevator
- Vehicle Access
- Stairs
- Escalator
- Load In Doors
- Registrati
- Service Ar

Photograph: Hermitage C/D



MEETING SPACE	L X W X H (FEET)	SQ.FT.	THEATER	CLASSROOM	CONFERENCE	U-SHAPE	ROUNDS (10)	RECEPTION
MAGNOLIA BALLROOM	57x57x16	3,364	392	240	46	65	250	306
MAGNOLIA BOARDROOMS								
Magnolia Boardroom A	32x18x11	608			16			
Magnolia Boardroom B	40x18x11	779	80	42	28	38	40	67
BELMONT								
Belmont A	32x19x9	627	48	33	22	27	40	57
Belmont B	30x19x9	589	45	27	22	27	40	54
Belmont C	30x19x9	570	45	27	22	27	40	52
BELLE MEADE								
Belle Meade A/B	40x20x9	800	74	42	28	34	50	73
Belle Meade A	20x19x9	400	40	18	10	12	20	36
Belle Meade B	20x19x9	400	40	18	10	12	20	36
Belle Meade C/D	39x20x9	800	74	42	28	34	50	73
Belle Meade C	20x19x9	400	36	18	10	12	20	36
Belle Meade D	20x19x9	400	36	18	10	12	20	36
CHEEKWOOD								
Cheekwood A/B/C	57x42x11	2,352	260	147	46	57	130	214
Cheekwood A	42x17x11	714	66	48	28	33	40	65
Cheekwood B	47x21x11	924	112	42	34	30	60	84
Cheekwood C	42x17x11	714	66	48	28	33	40	65
Cheekwood D	19x20x9	380	24	18	12	15	20	35
Cheekwood E	19x20x9	380	24	18	12	15	20	35
Cheekwood F	40x20x11	820	105	42	28	33	40	75
Cheekwood G/H	40x38x11	1,558	180	102	28	38	90	142
Cheekwood G	40x20x11	820	115	42	28	31	60	75
Cheekwood H	40x17x11	738	80	42	28	31	30	67
HERMITAGE								
Hermitage A/B	57x43x14	2,451	280	168	46	57	150	223
Hermitage A	43x28x14	1,204	140	84	28	39	60	109
Hermitage B	43x28x14	1,204	140	84	28	39	60	109
Hermitage C/D	60x78x13	4,680	600	300	58	72	300	425
Hermitage C	60x39x13	2,340	330	165	46	60	150	213
Hermitage D	60x33x13	1,980	270	120	46	59	150	180
Hermitage E	40x25x13	1,000	108	63	30	30	60	86
DAVIDSON								
Davidson A	42x24x9	968	98	57	34	36	50	74
Davidson B	21x19x9	402	36	18	16	15	20	33
Davidson C	29x17x9	458	41	24	22	21	20	38
Davidson D	27x17x9	415	37	21	22	21	20	35

Capacities shown in this book are maximum for each room, with no staging or audio-visual, and should be used for reference only. Room capacities will be diminished based on your staging and audio-visual needs.



Presidential Mezzanine

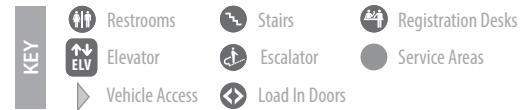
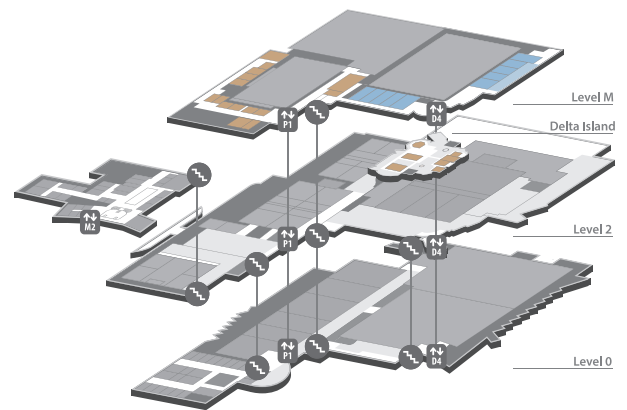
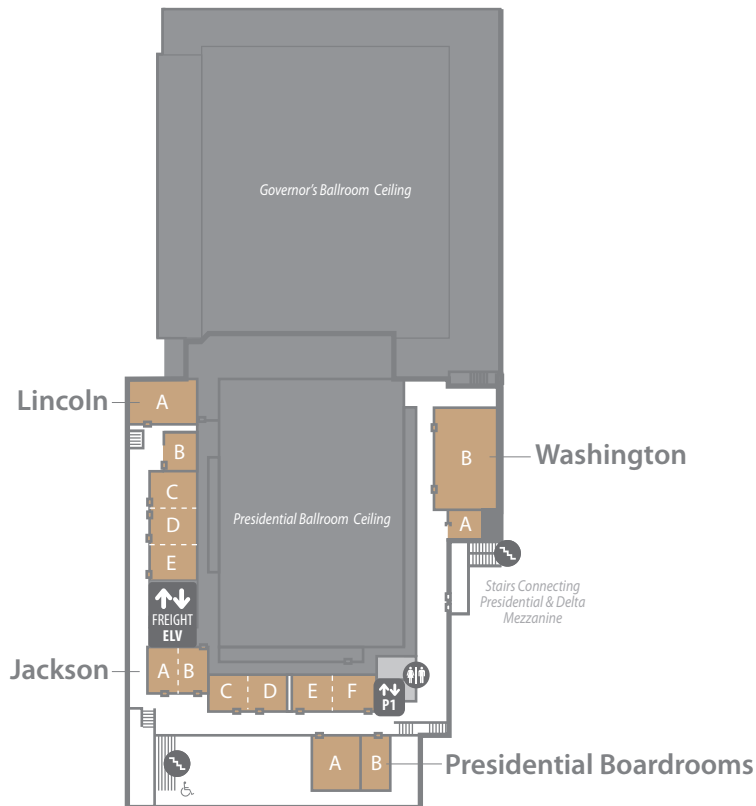

MEETING SPACE	L X W X H (FEET)	SQ.FT.	THEATER	CLASSROOM	CONFERENCE	U-SHAPE	ROUNDS (10)	RECEPTION
LINCOLN								
Lincoln A	46x33x10	1,548	184	87	34	39	110	141
Lincoln B	29x19x10	588	56	27	22	23	40	53
Lincoln C/D/E	86x33x10	2,909	396	168	76		210	264
Lincoln C	33x28x10	965	126	72	22	27	60	88
Lincoln D	33x28x10	962	108	72	22	27	60	88
Lincoln E	33x28x10	965	108	72	22	27	60	88
JACKSON								
Jackson A/B	36x44x10	1,623	192	108	34	45	120	148
Jackson A	36x22x10	808	95	36	22	30	60	73
Jackson B	36x22x10	833	95	39	22	30	60	76
Jackson C/D	59x27x10	1,647	164	90	46	48	100	150
Jackson C	30x27x10	854	98	48	22	27	40	78
Jackson D	28x27x10	784	98	36	16	21	40	71
Jackson E/F	63x27x10	1,784	186	105	52	54	100	163
Jackson E	27x31x10	886	104	48	22	27	60	81
Jackson F	27x31x10	889	88	48	22	27	60	81
PRESIDENTIAL BOARDROOM								
Presidential Boardroom A	39x37x9	1,365	144	60	28	30	80	124
Presidential Boardroom B	38x17x10	679	57	36	28	27	30	62
WASHINGTON								
Washington A	19x15x8	298	24	9	10	9	10	27
Washington B	82x44x11	3,707	440	225	70	75	210	337

Capacities shown in this book are maximum for each room, with no staging or audio-visual, and should be used for reference only. Room capacities will be diminished based on your staging and audio-visual needs.

Delta Mezzanine & Delta Island Meeting Rooms

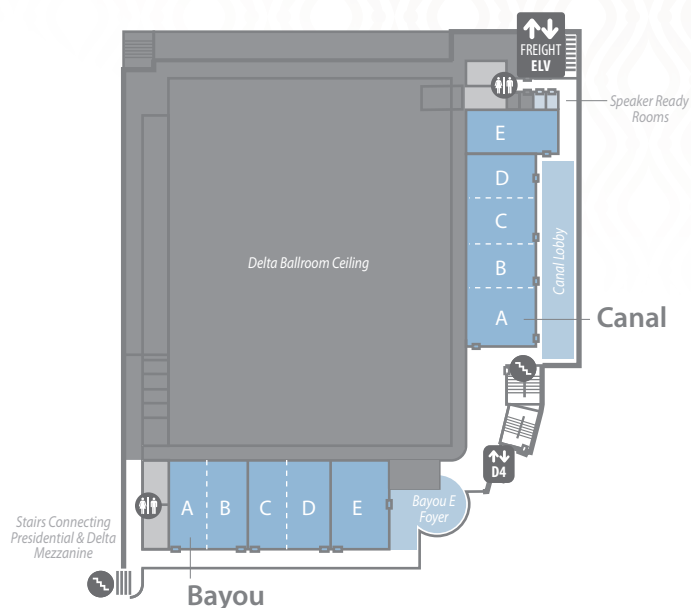

MEETING SPACE	L X W X H (FEET)	SQ.FT.	THEATER	CLASSROOM	CONFERENCE	U-SHAPE	ROUNDS (10)	RECEPTION
BAYOU								
Bayou A/B	59x58x11	3,592	450	240	46	69	250	237
Bayou A	65x29x11	1,849	217	120	46	54	100	168
Bayou B	59x29x11	1,728	203	132	46	54	100	157
Bayou C/D	65x59x11	3,612	480	264	46	63	250	238
Bayou C	65x29x11	1,862	224	132	52	54	100	169
Bayou D	58x29x11	1,733	224	132	46	54	100	158
Bayou E	65x41x11	2,619	308	159	52	60	150	238
Bayou E Foyer		1,842						
CANAL								
Canal A/B/C/D	130x44x11	5,990	780	405			440	545
Canal A	44x40x11	1,945	231	114	34	45	110	177
Canal B	44x30x11	1,376	168	90	34	39	80	125
Canal C	44x29x11	1,389	184	96	34	39	80	126
Canal D	44x27x11	1,247	161	72	34	39	80	113
Canal E	66x31x11	2,011	236	132	52	51	100	183
Canal Lobby		5,968						

MEETING SPACE	L X W X H (FEET)	SQ.FT.	THEATER	CLASSROOM	CONFERENCE	U-SHAPE	ROUNDS (10)	RECEPTION
DELTA ISLAND MEZZANINE								
Delta Island A/B/C	69x28x12	1,951	182	96	40	60	110	177
Delta Island A	20x21x12	439	45	18	10	15	20	40
Delta Island B	27x26x12	849	91	45	22	24	50	77
Delta Island C	28x21x12	601	60	24	16	18	40	55
Delta Island D	24x24x12	602	55	18	16	18	40	55
Delta Island E	43x28x10	1,225	147	63	34	39	80	111
Delta Island F	44x21x12	951	110	48	34	36	70	86
Delta Island Boardroom	29x29x16	758			16			

Capacities shown in this book are maximum for each room, with no staging or audio-visual, and should be used for reference only. Room capacities will be diminished based on your staging and audio-visual needs.



FLEX-SPACE | ATRIUM
Delta Atrium



ATRIUM FLEX-SPACE

SEATED
CAPACITY

RECEPTION
CAPACITY

DELTA ATRIUM

Delta Pavilion	80	125
Delta Fountain	140	160
Delta Island Party*	3,000	
Water's Edge**	300	325

**Delta Island Party blocks off Delta Fountain, Water's Edge and Delta Pavilion. Setup for these events typically requires 3+ hours.*

***Water's Edge may be sold for Breakfast, Lunch, Dinner or Receptions. Lower and Upper Level may be sold separately or combined for a larger group. Water's Edge is included in Delta Garden Buyouts.*



Photographs: (Top, Delta Island) (Bottom Left, Delta Fountain; Bottom Right, Delta Island Courtyard)

Old Hickory Steakhouse



RESTAURANT FLEX-SPACE		ROUNDS (10)	EXISTING SETUP (PPL)
OLD HICKORY STEAKHOUSE			388
Lower Level			228
Upper Plaza		90	
Lower Plaza		74	
The Point		32	
Wine Room		32	
Lounge		30	
Riverwalk	30		
Upper Level		160	
Master Room	80		
Master A	40		
Master B	40		
East Balcony	40		
West Balcony	40		



Photographs: (Top, Old Hickory Steakhouse) (Bottom, Old Hickory Wine Room)



FLEX-SPACE | RESTAURANTS & ATRIUM

Garden Conservatory



RESTAURANT FLEX-SPACE

EXISTING
SETUP (PPL)

SOLARIO / RAVELLO / WINE BAR COMBO	450
SOLARIO CANTINA	174
Main Dining Room & Patio	158
Private Dining	16
RAVELLO	206
Courtyard	130
Private Dining 1/2/3	90
Private Dining 1	30
Private Dining 2	30
Private Dining 3	30
CONSERVATORY WINE BAR & PATIO	105
Conservatory Wine Bar	45
Conservatory Patio	50

ATRIUM FLEX-SPACE

SEATED
CAPACITY

RECEPTION
CAPACITY

GARDEN CONSERVATORY

Crystal Gazebo	90	100
Promenade		125



Photographs: (Top, Solario; Middle, Ravello Private Dining) (Bottom Left, Ravello Courtyard; Bottom Right, The Conservatory Wine Bar)





The District



RESTAURANT FLEX-SPACE		SEATED CAPACITY
THE DISTRICT		1,000
Jack Daniel's		110*
Findley's Irish Pub		100
Fuse Sports Bar		284

**Includes bar seating*
District buyout capacity is 1,400 and includes three restaurants and surrounding area.



Gaylord Opryland Event Center & Outdoor Space



- Pillar free
- 360 degree permanent black draping on the walls
- Two load in doors 12'W x 16'T with direct vehicle access
- Six box office windows
- Two 800 amp main power points (1-400 amp, & 2-200amp)
- Eight drop power locations
- Two independent HVAC systems

EVENT FLEX-SPACE	L X W X H (FEET)	SQ.FT.	ROUNDS (10)	RECEPTION (BUFFET)
GAYLORD OPRYLAND EVENTS CENTER	250x160x(20-34)	39,738		2,500
Lawn		147,900 (3.4 acres)		

EVENT FLEX-SPACE	L X W X H (FEET)	SQ.FT.	ROUNDS (10)	RECEPTION (BUFFET)
OUTDOOR SPACE				
Relâche Pools				
Outdoor Pool & Café				684
Indoor Pool				120
Magnolia Courtyard			220	520
Pool & Café			80	350
Patio			140	170

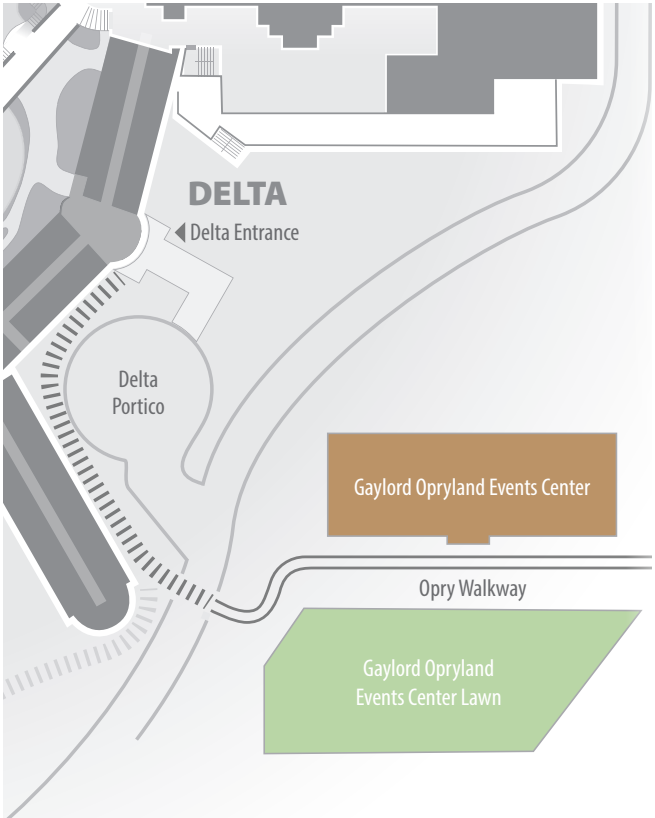



ATTRACTIONS | FLEX-SPACE

SoundWaves



Spanning four acres, SoundWaves features 111,000 square feet of indoor attractions, dining and amenities, as well as 106,000 square feet of outdoor water attractions.

The indoor experience is uniquely arranged vertically on three separate levels. Rides are intertwined with living walls and plant beds—a natural extension of the resort's nine acres of garden atriums.

Much like the temperature controlled indoor gardens at the resort, SoundWaves will be kept at 84 degrees indoors year-round. In addition, its unique roof will allow guests to sunbathe indoors, even in the winter!

SoundWaves is available for group buy-outs.
Please contact your sales representative for more details.





OFF-SITE VENUE	THEATER	CONFERENCE	U-SHAPE	ROUNDS (10)	RECEPTION
GAYLORD SPRINGS GOLF LINKS					
Club House (Lower Level)					
Lobby					150
Cumberland View	50	30	30	50	60
Champion's Room	40	20	20	40	50
Club House (Upper Level)				370	500
Back Nine	225	36	40	150	200
Center		20	30	70	100
Front Nine	225	36	40	150	200
Outdoors					
Upper/Lower Veranda					100
Staging Area					250
Pavilion				120	200

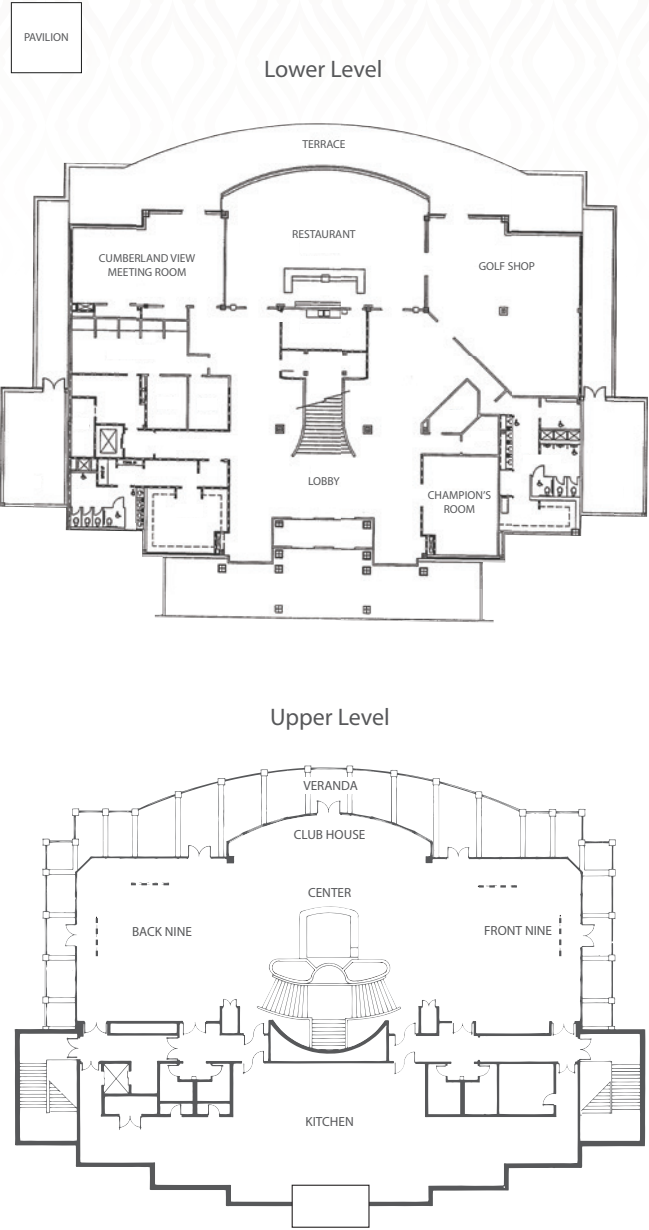

Photographs: (Bottom Left, Gaylord Springs Golf Links Club House Exterior; Bottom Right, Gaylord Springs Golf Links Club House Upper Level)



Grand Ole Opry



OFF-SITE VENUE	THEATER (EXISTING)	ROUNDS (10)	RECEPTION
GRAND OLE OPRY	4,372		
Main Floor	1,999		
Mezzanine	960		
Balcony	1,413		
Stage		220	250
Downstairs Lobby		175	300
Upstairs Lobby		175	300
Studio A		300	400
Opry Plaza		2,500*	5,000

**Capacity depends on event specifics and section(s) of Plaza utilized. Up to 2,500 people can be comfortably accommodated for a banquet.*

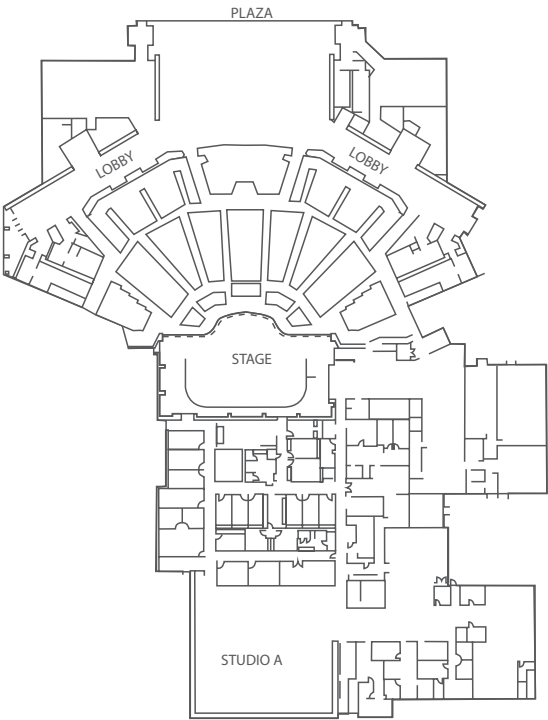

Photograph: Grand Ole Opry House Stage

General Jackson Showboat & Ryman Auditorium



OFF-SITE VENUE	CEREMONY	RECEPTION (BUFFET)	RECEPTION (PLATED)	RECEPTION (STANDING)
GENERAL JACKSON SHOWBOAT		686	832	1,000
Victorian Theater	800	490	600	650
Heritage Hall	80	50	60	100
Hurricane Deck	150	80	80	100
Paddlewheel Deck	40	32	32	50
Texas Stern	100	54	60	100

*Private Dining Areas also available. Capacities subject to change based upon weight restrictions.



OFF-SITE VENUE	SQ.FT.	THEATER (EXISTING)	ROUNDS (10)	RECEPTION
RYMAN AUDITORIUM		2,362		
Stage	2,000		110	150
Upper Lobby			100	125
Main Floor		1,298		
Balcony		1,064		

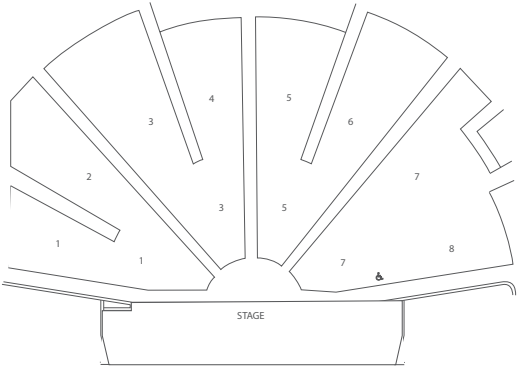

Main Floor

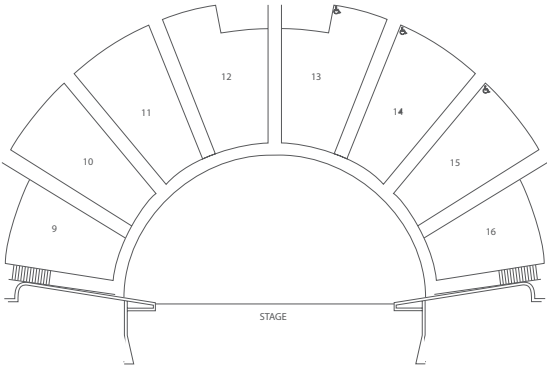

Balcony



Wildhorse Saloon



OFF-SITE VENUE	SQ.FT.	THEATER	CONFERENCE	U-SHAPE	RECEPTION
WILDHORSE SALOON					2,472
Main Floor	3,910	536			1,000
Mezzanine	3,192				350
3rd Floor	3,192				150
Riverview Room	1,862	74	28	26	135
Riverfront Street Party					10,000 PPL (MAX CAPACITY)

**Venue is versatile enough to accommodate any configuration/unique requirements and is not limited to listed capacities.*

